



Importer Registration under the Legal Metrology (Packaged Commodities) Rules, 2011 with Labour Department

Procedure, List of Supporting Documents, and Fees

Table of Contents

1 Procedure	1
2 Checklist of supporting documents	2
3 Fees.....	2

1 Procedure

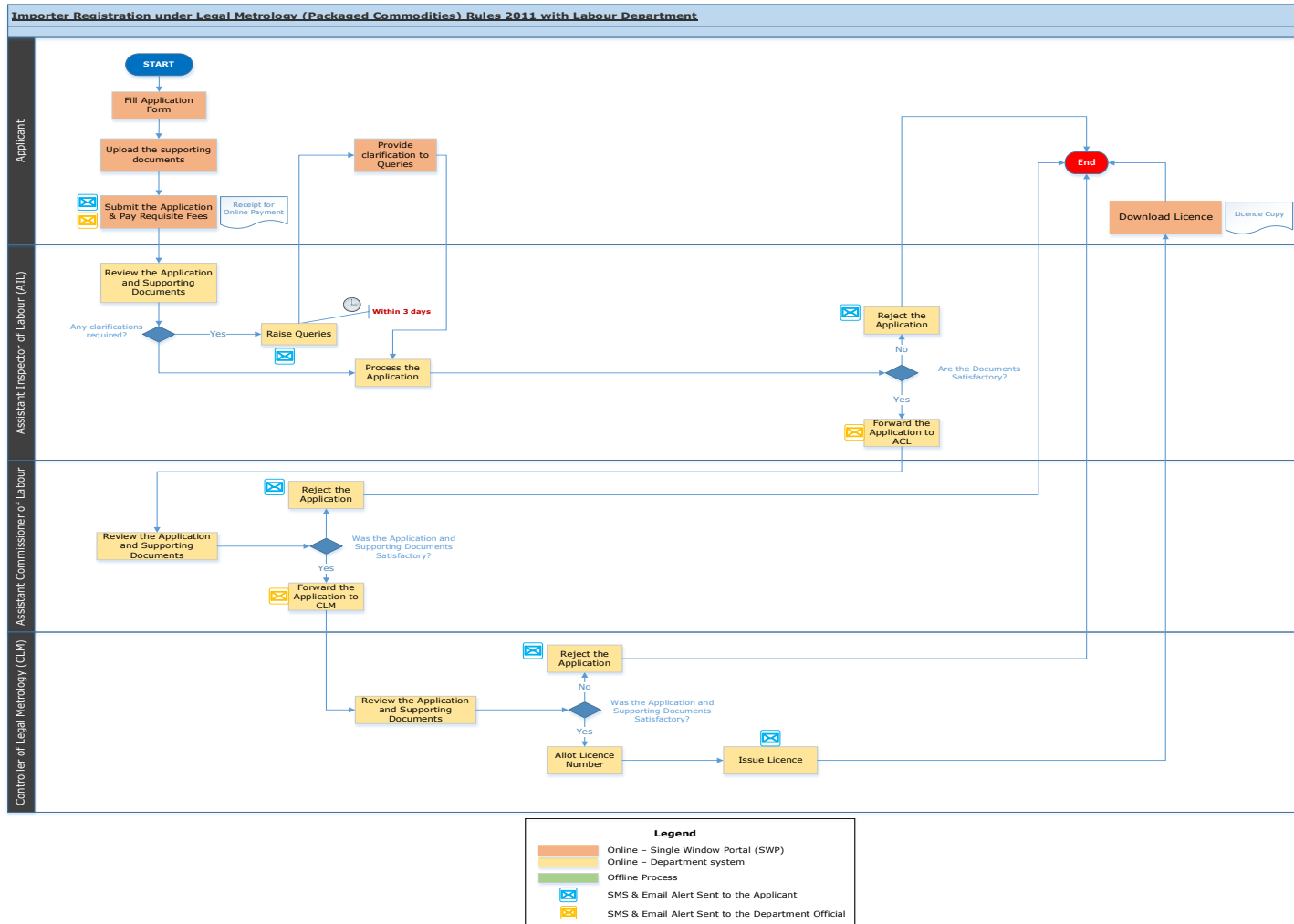

2 Checklist of supporting documents

S. No.	Document
1	Duly self-attested identity Proof (Pan Card/Aadhaar Card/Voter I.D./Driving Licence etc.) of the Importer
2	GST Certificate/ PAN Card of the Company
3	Certificate of Importer-Exporter Code (IEC)
4	Shareholding pattern of the company certified by a Chartered Accountant <i>(if applicable)</i>
5	Letter of Authorization (in case there is any Managing Agent or Director (s) Appointed for Establishment)
6	List of Directors certified by the Chartered accountant <i>(if applicable)</i>
7	Partnership Deed <i>(if applicable)</i>

3 Fees

Details of Fees	Fees Charged in INR
Application fees	500

<This space has been intentionally left blank>