



High Tension (HT) - New Connection from Tamil Nadu Generation and Distribution Corporation (TANGEDCO)

Procedure, List of Supporting Documents and Fees

Table of Contents

| | |
|---|---|
| 1 Procedure | 3 |
| 2 Checklist of supporting documents | 3 |
| 3 Fees..... | 4 |

1 Procedure

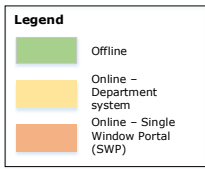
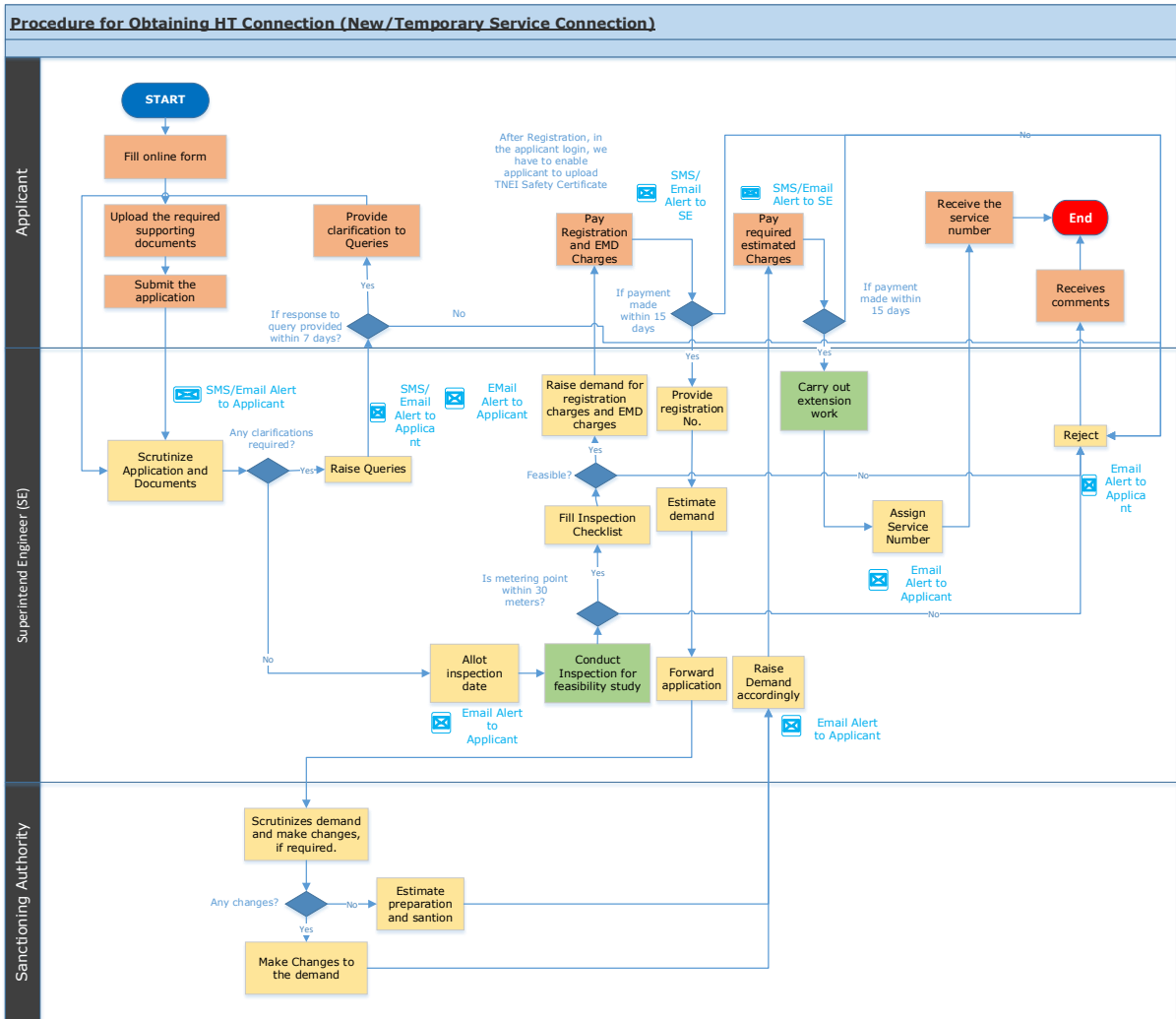

2 Checklist of supporting documents

| S. No. | Document |
|--|---|
| If applicant is the owner of premise: | |
| 1 | Certified copy of proof of ownership such as sale deed/partition deed/ gift settlement executed in favour of the applicant/certified copy of court judgement (or) Property Tax receipt for the premises in the name of the applicant. |
| 2 | Partnership deed: In case the applicant is a partnership firm or Memorandum / Articles of Association in case of companies registered under Companies Act and letter / resolution authorizing the signatory. |
| 3 | If saw mill industry, NoC from forest department |
| If applicant is not the owner of premise: | |
| 1 | Consent letter from the owner of the premises (or) Valid proof of occupancy along with the indemnity bond in Form 6 and letter of acceptance to pay enhanced security deposit. |

| S. No. | Document |
|-------------------|--|
| 2 | Partnership deed: In case the applicant is a partnership firm or Memorandum / Articles of Association in case of companies registered under Companies Act and letter / resolution authorizing the signatory. |
| 3 | If saw mill industry, NoC from forest department |

3 Fees

- **Registration Fees-** Rs. 1000 per service
- **EMD Charges-** Rs. 800/KVA
- **Development Charges**
 - **Overhead-** Rs. 1500/KVA without ceiling limit
 - **Cable-** Rs.4000/KVA without ceiling limit

<This space has been intentionally left blank>